







**LEGEND**

-  ROAD TO BE CLOSED
-  MEMORIAL TO BE SURRENDERED
-  BOUNDARY TO BE SURVEYED
-  MEMORIAL BOUNDARY

**NOTES**

- 1 DIMENSIONS AND AREAS ARE APPROXIMATE ONLY AND ARE SUBJECT TO SURVEY.
- 2 S.L.K. IS A M.R. STRAIGHT LINE KILOMETRE AND IS APPROXIMATE ONLY
- 3 HORIZONTAL DATUM IS MGA 94.

**WHEATBELT REGION**

Telephone (08) 9622 4777 Fax (08) 9622 3767

**APPROVED FOR IMPLEMENTATION**

FILE NUMBER	FOLIO	DATE	APPROVAL NUMBER
AUTHORISED	<i>Hartley-West 28/5/2018</i>		
APPROVED	<i>[Signature] 30/5/18</i>		



**FINANCE AND SERVICES  
PROPERTY MANAGEMENT**

Telephone 9323 4580 Fax 9323 4600

FILE No.	16/1892
DRAWN/DESIGNED	W.M. ROLLINGS 16/5/18
AUDITED IN ACCORDANCE WITH STANDARD 67-08-48 IN THE ROAD AND TRAFFIC ENGINEERING MANUAL	

**GT EASTERN HWY H5**

LAND DEALINGS

ROAD CLOSURE, 154.2 SLK

LOCAL AUTHORITY (406) SHIRE OF CUNDERDIN

DRAWING TYPE	DRAWING NUMBER	AMEND.
7200	<b>1860-109</b>	

ROAD  
CT LR3140/588  
STATUS ROAD  
PRIMARY INTEREST HOLDER STATE OF W.A.  
MEMORIAL: J939627, L849735

▲ 31433  
418

FORREST

STREET

MAIN STREET

GREAT EASTERN HIGHWAY

2488 m<sup>2</sup>

1422 m<sup>2</sup>

1360 m<sup>2</sup>

424 m<sup>2</sup>

150.5

[87]

[32]

[32]

27  
17.6  
5



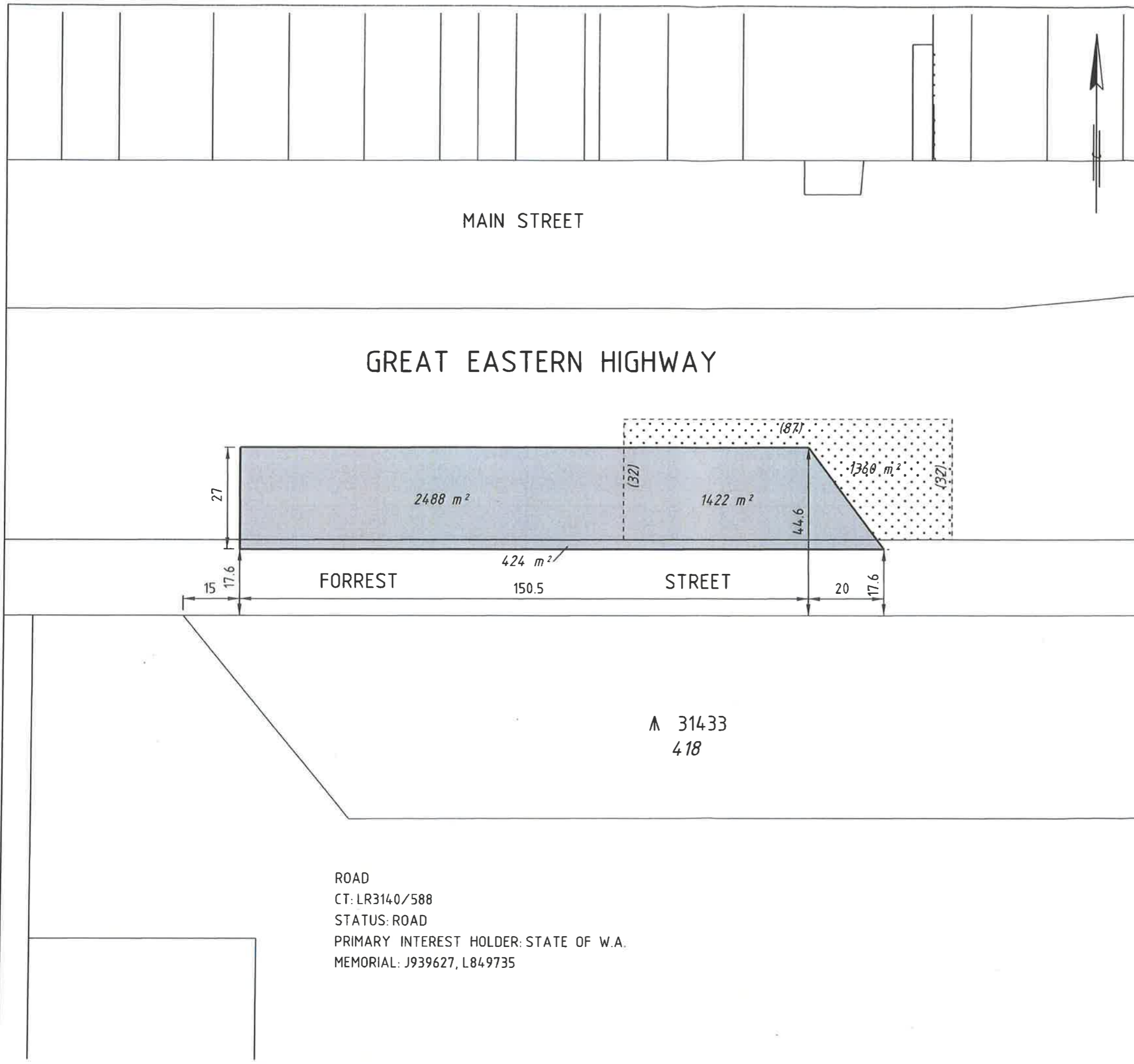

20  
17.6

SCALE 1:1000

SCAN DATE  
**A  
3**



**LEGEND**

-  ROAD TO BE CLOSED
-  MEMORIAL TO BE SURRENDERED
-  BOUNDARY TO BE SURVEYED
-  MEMORIAL BOUNDARY

**NOTES**

- 1 DIMENSIONS AND AREAS ARE APPROXIMATE ONLY AND ARE SUBJECT TO SURVEY.
- 2 S.L.K. IS A M.R. STRAIGHT LINE KILOMETRE AND IS APPROXIMATE ONLY
- 3 HORIZONTAL DATUM IS MGA 94.

**WHEATBELT REGION**

Telephone (08) 9622 4777 Fax (08) 9622 3767

**APPROVED FOR IMPLEMENTATION**

FILE NUMBER	FOLIO	DATE	APPROVAL NUMBER
AUTHORISED	<i>Hartley West 28/05/2018</i>		
APPROVED	<i>[Signature] 30/5/18</i>		

  
 FINANCE AND SERVICES  
**PROPERTY MANAGEMENT**  
 Telephone 9323 4580 Fax 9323 4600

FILE No. 16/1892  
 DRAWN/DESIGNED W.M. ROLLINGS 16/5/18  
 AUDITED IN ACCORDANCE WITH STANDARD 67-08-48 IN THE ROAD AND TRAFFIC ENGINEERING MANUAL *[Signature] 15/6/18*

**GT EASTERN HWY H5**  
 LAND DEALINGS  
 ROAD CLOSURE, 154.2 SLK

LOCAL AUTHORITY (406) SHIRE OF CUNDERDIN

DRAWING TYPE	DRAWING NUMBER	AMEND.
7200	<b>1860-109</b>	

ROAD  
 CT: LR3140/588  
 STATUS: ROAD  
 PRIMARY INTEREST HOLDER: STATE OF W.A.  
 MEMORIAL: J939627, L849735

A 31433  
 418

SCALE 1:1000  
 SCAN DATE  
 A 3